

SONATINE.

Op. 36. No 4.

Con spirito.

4.

1 2 5 4 3 2 | 1 3 5 4 3 2 | 1 2 5 4 3 2 | 5 4 3 2 1

p | *cresc.* | *cresc.* | *f*

1 | 3

1 4 | 1 4 | 1 4 | 5 3 2 | 4 1 | 2 | 1 4 2 | 1 4 2

2 | 1 | 1

p

1 4 2 | 2 3 | 1 4 | 4 | 2 3

3 | 2 | 3

1 4 2 | 1 5 | 4 2 | 3 1 2

3 | 2 | 3

f

1 4

5 2 | 5 3 1 2 | 5 3 2 4 | 3

ff | *dimin.*

p

3 1 3 | 2 | 4 | 2 | 1 2 3

Andante con espressione.

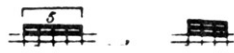

5 8 4 2 2 1 8 2 5 8 2 4 3 1 2 5 8 5 4 1 2 5 1

cresc. *dolce* *cresc.*

4 2 1 2 1 3 1 2 1 2 1 5 3 5 4 2 1 5 2 8 1 4 1

f *cresc.* *f* *ff*

RONDO.

Allegro vivace.

2 2 2 2 2 2 5 1 3 2 5 4 3 3 5

dolce *cresc.* *f*

5 4 2 1 3 2 4

f *f*

2 5 4 4 4 1

f *dimin.*

1 2 2 2 2 2 2

p *dolce*

a) b) c)

2 5 4 3 3 3 3 3 3 3
 cresc. - - - - - f

3 1 3 1 3 2 4 3 1 2 3
 5 8 2 1 4 3 2

8 3 5 3 1 5 3 1 5 8 2 5 8 2
 p cresc. f 3 4

p f 1 2 4 2 4 2 8 3

4 4 2 1 2 4 3 8 1 4
 ff

3 3 2 1 8 2 1 4 8 3 4
 1 4
 dimin.
 Da capo.